

# SELF-EXPRESSION

## *What Pet Would You Get?*

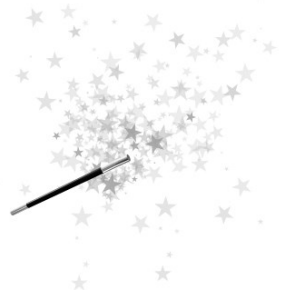

**If your fairy godmother appeared and offered you any magical pet you wanted, WHICH WOULD YOU CHOOSE?**

Wait! There are two conditions:

- 1) She will only bring your family one pet.
- 2) She will only bring a pet everyone in your family can agree on.

One way to decide from a big list is to use a bracket.

### ACTIVITY

- You will find a pre-created creature bracket attached.
- Consider each pair of creatures together. Ask yourself these questions:  
**Which is the best? Which is the coolest? Which is the safest?**
- Move the winning creature to the next line.
- Continue until you have just one creature left!

**Now you know what pet you would get!**

### MORE IDEAS

You will also find a blank bracket attached. Use this bracket if your favorite magical and imaginary creatures got left off the list. Or create your own question to talk about—*sometimes debating is fun!*

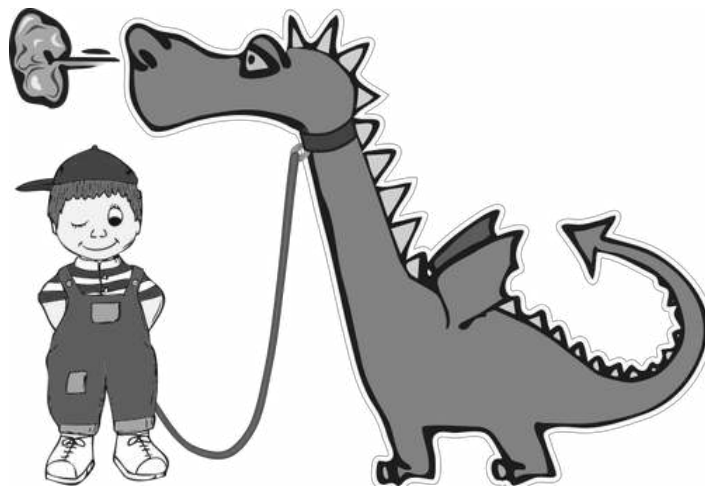

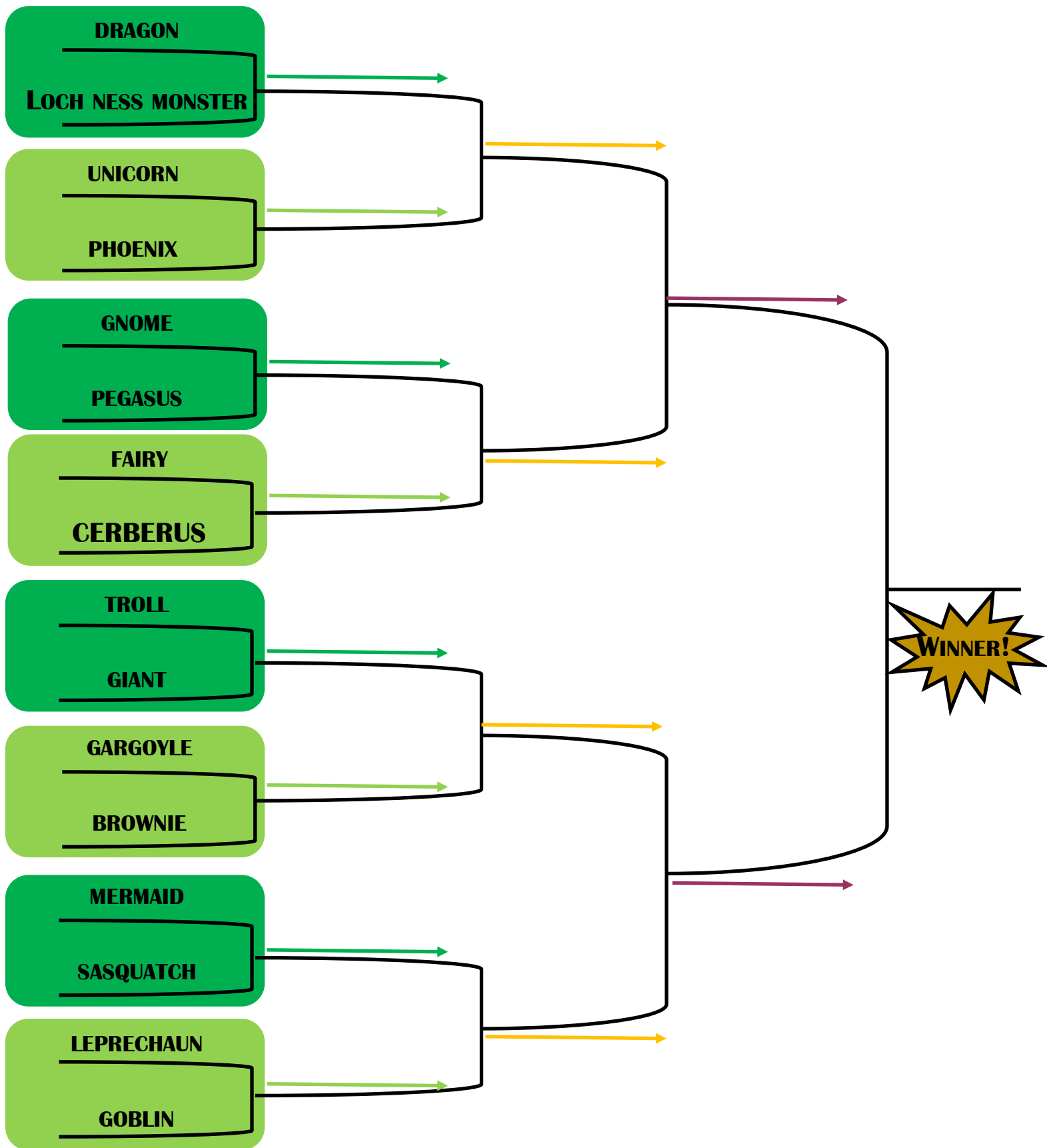

Start with the column on the left. Consider each pair: Which would make a better pet? Write the name of the better pet on the connected line in the next column. When you have considered all the pairs in the first column, start considering the pairs in the next column (the ones you wrote in) and write the name of the better pet on the connected line in the next column.

**Continue until you have picked a winner!**

