

---

## WHLC Architecture - Schwartz/Silver Architects

---

A Joint Venture

### CONSTRUCTION REPORT

---

Project: River Center Branch Library

Project No.: 11-025

Report No.: 020

Site Visit Date/Time: 09-28-2017

Location: Project Site; site visit and walk

Attendees: R. Roussel, T. Colomb, T. Mathis, M. Caillouet

Weather/Temp: Sunny, Partly Cloudy, Hot and Humid.

#### Work in Progress/Observations:

- Metal framing is ongoing.
- Soffit framing is to start soon.
- The exterior sheathing and liquid applied vapor barrier is proceeding very rapidly.
- Roof work should be start soon at the upper portion of roof.
- We have several structural connections and knife plates that are exposed and not incorporated as a part of the framing. We will need to expand the framing a bit, encapsulate in sheathing, liquid applied vapor barrier and ACM panel will need to be adjusted in a consistent manner to cover these knife plates.
- Storefront was being installed at the south side 4th floor area.
- 3rd floor/4th floor rough-in work was progressing.

(see attached photos)

Items/Questions:

Prepared by: WHLC Architecture, LLC.



IMG\_5962



IMG\_5964



IMG\_5965



IMG\_5966



IMG\_6105



IMG\_6108



IMG\_6109

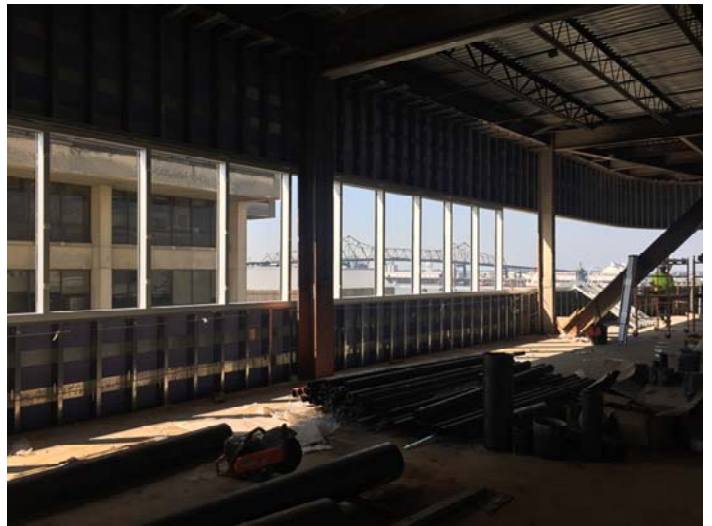

IMG\_6113



IMG\_6124



IMG\_6125



IMG\_6128



IMG\_6132