

---

## WHLC Architecture - Schwartz/Silver Architects

---

A Joint Venture

### CONSTRUCTION REPORT

---

Project: River Center Branch Library

Project No.: 11-025

Report No.: 016

Site Visit Date/Time: 07-31-2017

Location: Project Site; site visit and walk

Attendees: T. Mathis, R. Roussel, T. Colomb, M. Caillouet.

Weather/Temp: Sunny, Partly Cloudy, Hot.

#### Work in Progress/Observations:

- Metal stud work continues with the western elevation showing a good deal of progress. This western elevation has studs now from the northern eyebrow all the way to the back side of the building.
- The grading at the back side of the building associated with the generator yard is underway now that the drainage is completed.
- Form work for the grade beam curb on the southeast corner of the building was underway.
- Fire stair installation appears to be complete.
- There are many people and trades on site now this week and last as the building construction pace and work continues.

(see attached photos)

Items/Questions:

Prepared by: WHLC Architecture, LLC.



IMG\_4530



IMG\_4534



IMG\_4540

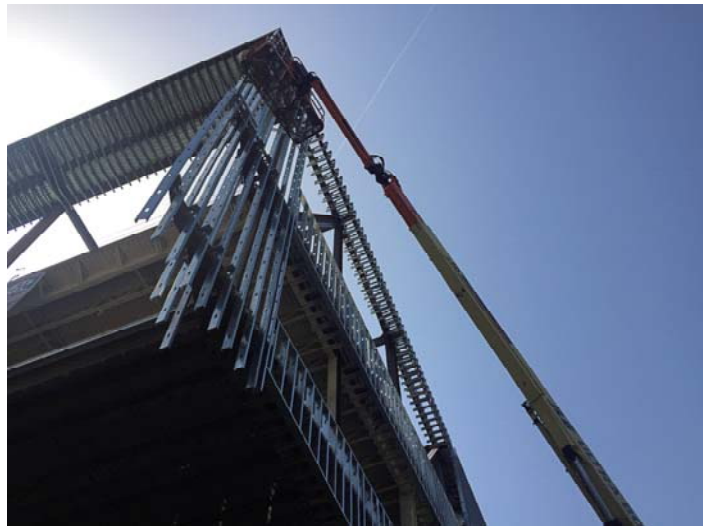

IMG\_4541



IMG\_4544

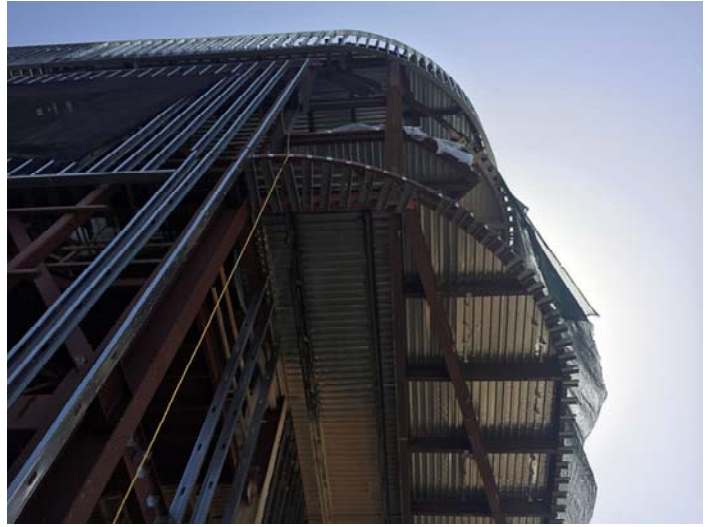

IMG\_4546

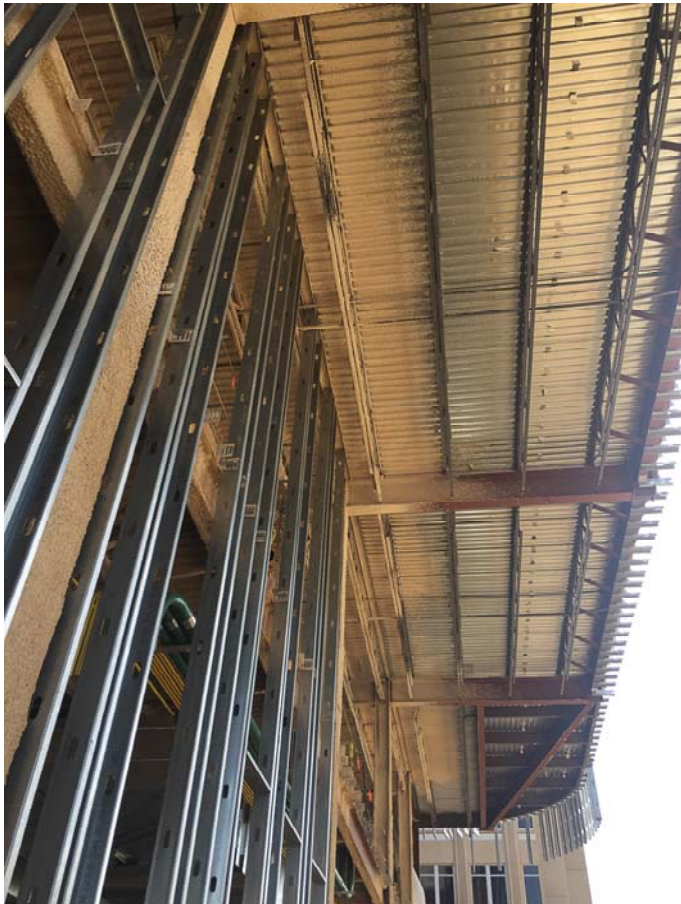

IMG\_4547

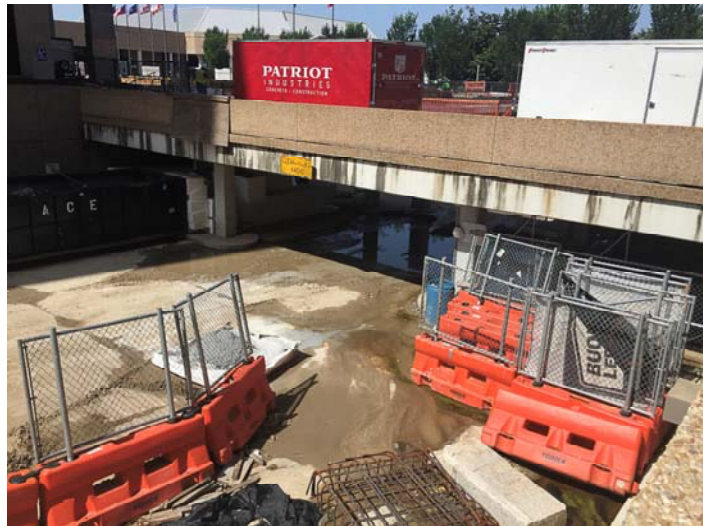

IMG\_4551